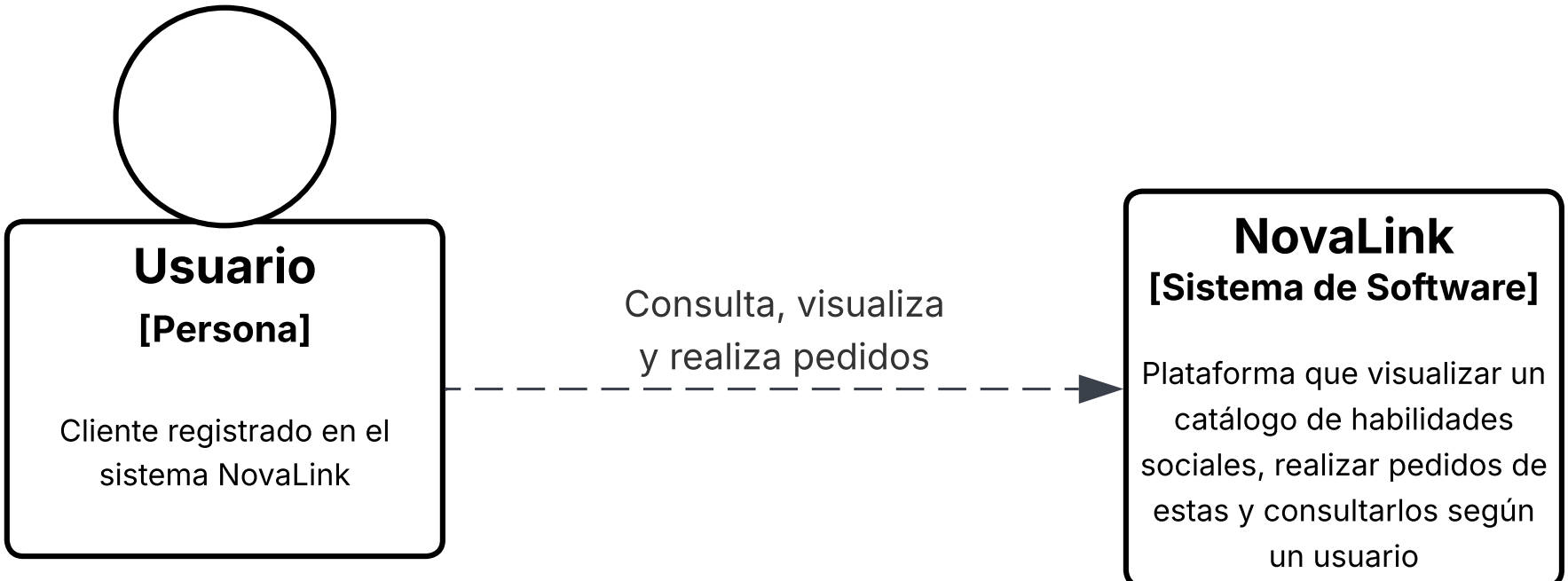

Diagrama de Contexto

Diagrama de Contenedores

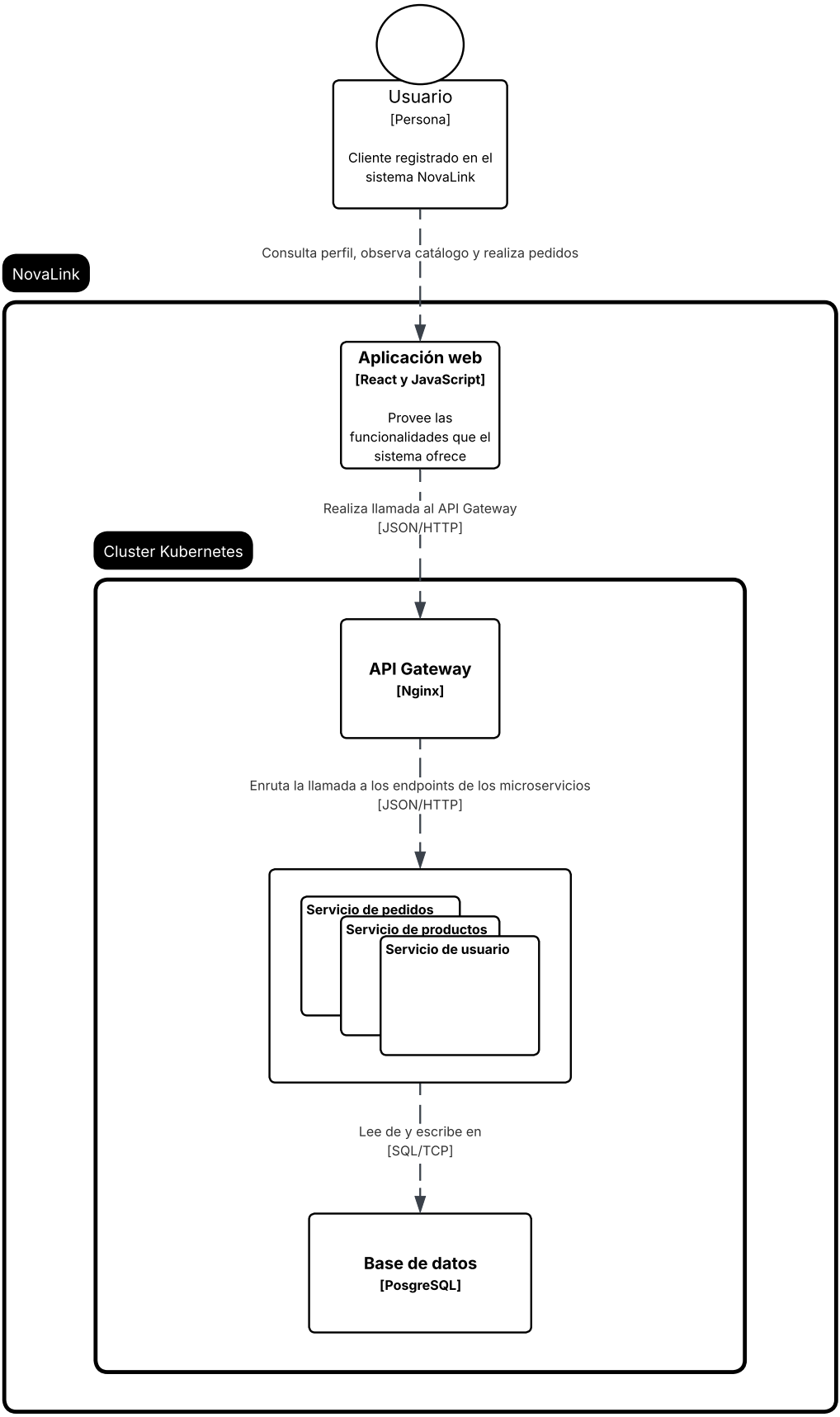

Diagrama de Componentes

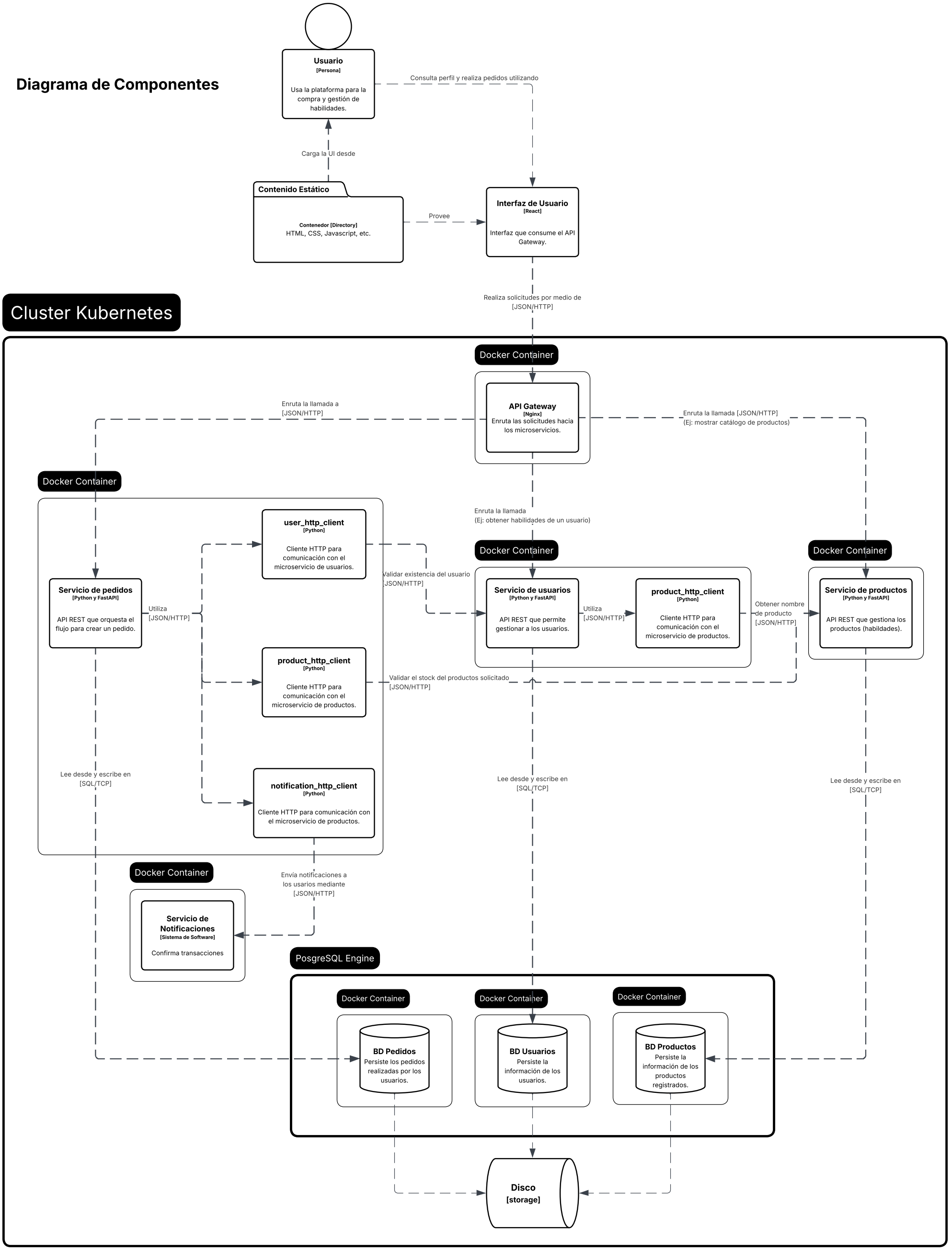

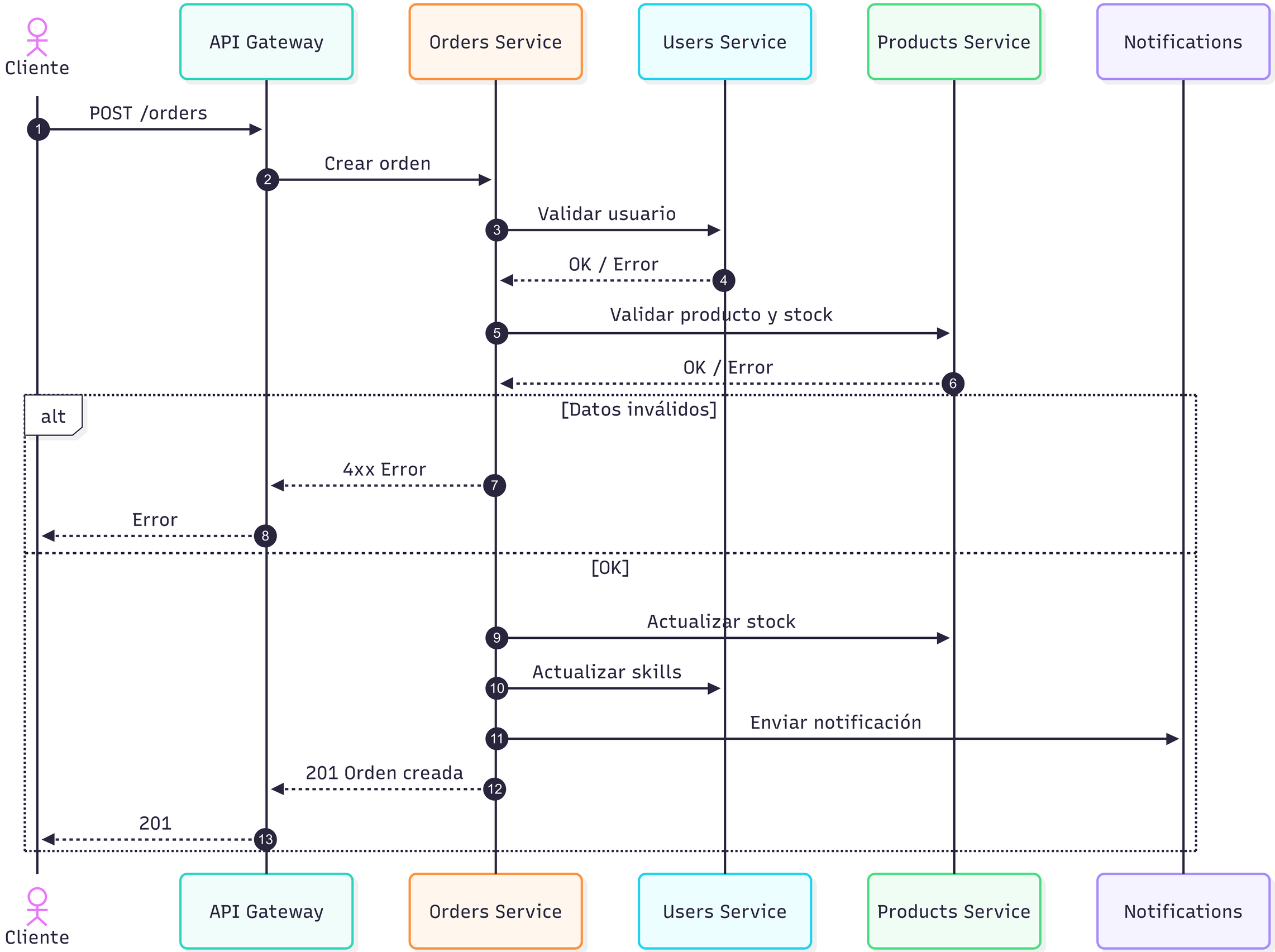
Cliente
API Gateway
Orders Service
Users Service
Products Service
Notifications
1 POST /orders
2 Crear orden
3 Validar usuario
4 OK / Error
5 Validar producto y stock
6 OK / Error
alt
[Datos inválidos]
7 4xx Error
8 Error
[OK]
9 Actualizar stock
10 Actualizar skills
11 Enviar notificación
12 201 Orden creada
13 201
Cliente
API Gateway
Orders Service
Users Service
Products Service
Notifications